

4th Qtr 2022 **around the** **HOUSE**



3413 10th Street • Lubbock, TX 79415 • 806.744.8877
Fax 806.744.3652 • RMHCsouthwest.com

RMHC
of the Southwest

Being Home, the Best Gift

"Being home for the holidays means more to us this year than ever before," said Corina Portillo of Clovis. Corina's son, Sebastian was born 24 weeks early. At only 11lb and 15 oz, his situation was critical, but his mother knew he was in good hands. Soon Corina found out her entire family was in good hands.

While Corina was told not to expect to go home until September at the earliest. She was very worried about Sebastian and knew she needed to be right by his side, but how would the rest of her family Ezequiel, age 12 and Isaiah, age 10 continue to carry on with life? That was when a social worker from the hospital told Corina she could stay at RMHC, at no cost, for as long as Sebastian needed to be in the hospital. That was when the boy's dad Enrique Solis stepped into take on all the responsibilities at home. Corina was grateful that Enrique could take on all the roles of a single parent, homework, school events, cooking, cleaning and keep their family going while she was able to be right by Sebastian for over 6 months.



Weekends the family would be able to get together and other family members were even able to come stay to help.

Comfort, Care & Support

"My first night at RMHC was wonderful. I was provided with everything I could possibly need. I was scared, and knew our situation was very rough, but the entire staff made me feel safe and cared for each day. I had a peaceful place to go after long stressful days at

the hospital and people who cared enough about my family to make sure I was eating good meals. Several times, staff members even moved my laundry to the dryers for me so when I returned late at night my laundry was clean and dry, you just don't know how much that means to me. Words can't explain how much love and care I felt during my stay," said Corina.

Giving Back

"Because of my stay at RMHC, I am determined to go back to school to become a nurse to help other families just like mine. I believe I could accomplish this goal more than ever now that I know how many families will go through the same thing as mine." Corina shared.

Miracles Happen Everyday at RMHC

"I would just like to say Thank You, to everyone who donates to RMHC, on any day of the year whether it's a big gift or a small gift, but especially during the holidays. The feeling of knowing that people you have never met understand and care enough to help is the best feeling in the world. To those people, you are incredible!"

Thanks For Giving in 2022

It's always nice to reflect at the end of the year and be grateful for the people who have made the mission of "Keeping Families Close" a priority in their lives. It would not be possible to help families without volunteers, advocates and donors. This year, after a 3-year hiatus, RMHC was able to hold a luncheon honoring every volunteer, organizations, and in-kind donors. More than 500 invitations were mailed to every name that was logged for 2022. As with all things these days, if there are any oversights, please contact Cynthia Black (cynthia@rmhcsouthwest.com). More than 5000 volunteer hours were recorded in 2022. Please join us in recognizing the following recipients:

Jim Murray Heroes Award

Robyn Snowberger

Junior League of Lubbock Award

The Junior League of Lubbock

Richard Ligon Service Award

Mission Service Companies, LLC

Corporation Donor

Lubbock National Bank

Professional Support in Fundraising

Professor Cyndie Buckle

Support in Fundraising

Texas Tech Athletics (Kirby Hocutt)

Friendsgiving

High Point Village

In-Kind Service

The Owen Group

Skill Support

South Plains Quilters Guild

Adult Volunteer

Madison Credle

Adult Volunteer Group

Medical Student Service Organization

Youth Volunteer Group

Evans Middle School

Guest Chef

UMC Health System



Create a legacy for Ronald McDonald House Charities of the Southwest

A gift in your will can go a long way for the families we keep close. Get started today at FreeWill.com/RMHCSouthwest

FREEWILL

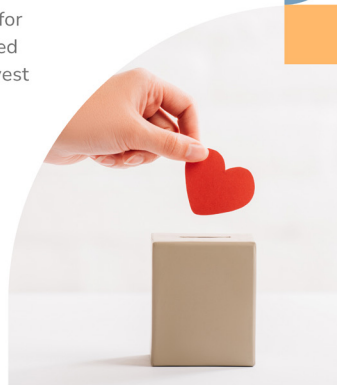

The perfect gift that gives back to families with a child in the hospital.

Family Room Opens! Midland Memorial Hospital



More than 30% of families served by RMHC are from the Permian Basin. Now families can stop by Ronald McDonald Family Rooms inside Midland Memorial Hospital or Medical Center Hospital in Odessa. Families can rest, take a shower, do some laundry, have something to eat or drink or just visit with one of the caring volunteers. The Family Room Program is always looking to add volunteers who have a heart for people and a couple hours to share. Visit RMHCsouthwest.com to learn more about volunteering in the Permian Basin or Lubbock.

VOL NTEER for RMHC

Just missing "U"

Guest Chefs Needed!

Want to help impact families directly? Gather your group (friends, family, co-workers or even club members) and come prepare a meal for the families who have hospitalized kids. If you don't have a group to bring, call Anna and she will pair you with other "singles" who want to participate in this much needed and rewarding experience. Your group can choose the meal or let the donated items in

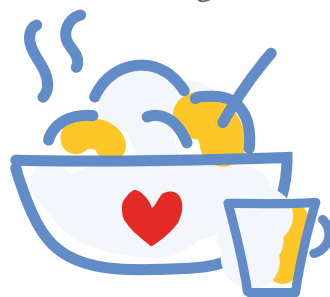

the RMHC of the Southwest pantry be your inspiration. Evening meals are prepared and ready for families each evening by 6:30pm. Lunch and breakfasts are always welcome, too.

RMHC Board of Directors

- Steven Maddux, Board Chair
- Todd Hardin, Board Chair-Elect
- Brad Stuteville, Board Treasurer
- Jennifer Irlbeck, Board Secretary
- Bill Cohen
- Paul Dannevik
- Christi Felton
- Jacoby Madewell
- Brian Payne
- Robyn Snowberger
- Sunshine Stanek
- Libby White
- Sydney Witte

Upcoming Events



Get Cooking! Dillard's Cookbooks are for sale! Help support families with this beautiful Southern Living hardback book, exclusively at Dillard's.

Dec 1-31: Do-Nut forget to stop by Krispy Kreme!

Krispy Kreme Donuts December 1 - December 31, 50% of one dozen (plain or chocolate iced) will be given back to RMHC of the Southwest!

Dec 14: RMHC Give Back Day at Panda Express (University Location Only)

McDonald's Round Up is ongoing at any McDonald's location. Ask to Round UP your order to help families with hospitalized children. Change Canisters are also available and every penny stays local. If you need extra Happy this Holiday Season, remember, every purchase of any Happy Meal gives back to RMHC of the Southwest.

Thank you! West Texas Endurance, another successful Carol of Lights Fun Run for 2022!

Memorials & Honors

In Memory of...

Janice Ashley

Kelli Alexander & Karl Southward

Jim Barron

Jackie Nichols

Jason Beard

Martin & Sharon Schattel

Evalynn Bell

Wayne & Kathy Whitaker

Billy R. Blackard

Harry & Pam Zalewski

Geneva (Judy) Blackburn

Michael Avritt

Cynthia Bowen

Jim & Jean Curtsinger

Ted & Linda Hogan

Jill Nelson

Ashley Nelson

Roger & Ann Osborn

Johnny & LaJuana Quarles

Sue Bowman

Roland & Renea Livesay

Randy Brightbill

K&K Farms

Weyman Brown

Jim & Sue Brusenhan

Dr. Edward Bland Burke Jr.

Robison, Johnston & Patton LLP

Sharon Cain

Barry & Diane Altman

Glenna Calvert

Ron & Frana Bartley

Marilyn Burney

Dr. Robert Carr

Ed & Jan Broome

Robbie Carson

Theresa Smith

Lynette Owen Clinton

Shani Robertson

Wei-Min Djaljadi

Curtis & Sandra Fuller

Garett Contreras

Katherine Morgeson

Ty Cooke

Tommy & Nancy Thrash

Steve Credle

Steve & Dina Jeffries

Jackie Crowder Moroch

Hugo & Edna Vargas

Mark Dorsett

Ed & Jan Broome

Myrtle Mae Duran

Newt & Celia Wheeler

Jeanne Farris

Sue Anderson

Wanda Jean Farris

Lonnie & LaNelda Hamilton

Gus Featherston

Cecil & Diane Rucker

Carolyn Fortenberry

Dan & Jean Ann Cantore

Minor "Max" Funderburk, Jr.

Linda Gaither & Emily Ratcliff

Alice Gallagher

Beene Wealth Management

Scott & Tricia Campbell

Robert & Vickie Cox

Beatrice Mitchell

Leanne Newman

Telesforo & Irene Rendon

Steve & Leann Strong

JC Gatewood

Mark & Randa Altman

Rajeev Gill

George & Lori Rogers

Linda Gossett

Jim & Jean Curtsinger

Patricia Grice

Todd & Marlo Holbrooks

Wesley Griffin

Tommy & Nancy Thrash

Frank Groves

Florentino & Kimberly Lopez

Andersen Gruhlkey

Anthony & Alexandria Kuehler

Dustin Harland

Robison, Johnston & Patton LLP

Haley Harvey

Heather Reneau Watson Packer

Hyatt Harvey

Dani Haynes

Jeffery Hillis

Paul Jarrett

Wyatt & Claire Leavell

Barbara McClellan

Brent & Jennifer Magers

Volunteer Center of Lubbock

Providence Road

Church of Christ

Larry Bob Hazard

Alma Lea Ramsey

Michael Hillman

Ross & Connie Chesser

Long Ho

Han & Maggie Do

Joy Hogan

Johnny and LaJuana Quarles

Bill Hogg

Mark & Randa Altman

Gayla Hohn

Don & Kim Allen

Burt Ingram

Jay & Hope Madden

Leroy Jackson

Steve & Tresa Sparks

Bill Jones

Don & Kim Allen

Travis Lancaster

Barry & Diana Altman

Kiley Lane

Emmanuel & Christina Ramirez

Maria Liceaga

Han & Maggie Do

Zachary Logsdon

John & Judy Logsdon

Melba Malone

Mike & Suzanne Dye

Sharman Lee Martin

Mark Caudle

Sharon Martin

Loretta Sickmann

Kodi Martindale

Mike & Suzanne Dye

Owen McWhorter

Robison, Johnston & Patton LLP

James Craig Merritt
Mark & Randa Altman

Merritt Mize
Robison, Johnston & Patton LLP

Dee Moyes
Ed & Jan Broome

Brent Neal
Joann Neal

David Nelson
Michael & Molly Coleman

Jace Ortiz
Sara Fierro

Bob Palmer
CiAnna Palacios

Doris Pirkle
The Altman Group
The Altman Insurance Group

Elizabeth Reed
Marilyn Burney

Kyla Denise Reid
Blake & Cynthia Jefferson

Naomi Robertson
Robinson, Burdette, Martin
& Seright, LLP

Waylan Robinson
Don & Kim Allen

Lanell Sauer
Martin & Sharon Schattel

Luke Siegel
Kim Wilkins

Mark Steinle
John & Robyn Snowberger

Judy Stracener
Todd & Marlo Holbrooks

Bobbie Toman
Becky Sharp

Jesse Van Waardhuizen
Cherly Perlmutter

Randy Vegso
Jackie Nichols

Madeline Weaver
Phillip & Gerry Ann Houchin

In Honor of...

Mila & Juliana Allen
Caleb Allen

Michael Ansolabehere
City Bank

Dave & Donese Bailey
Buddy & Letha Mayfield

Albert & Christy Bernal
City Bank

Officer Adrian Briseno
Michael Coyne

Duane Brown
Lowe's Market

John & Sheila Casey
Ed & Melinda Felton

Bill & Jane Cohen
City Bank

Glenda Cole
Tommy & Michele Reynolds

Susan Credle
State Farm Insurance Companies

Caitlin Do
Sandra Kveton

Ellie Dudley
Wink Community Baptist Church

Hollis EnloeJa & his Mammy Jay
Valley School - Turkey ISD

**Kenny,Christie, Kenneth
& Morgan Fadke**
Paula Fadke

Chris Felton
Ed & Melinda Felton
Deanna DeKeyser

Mike & Jayne Field
Randy & Dana Neugebauer

Phil & Kasha Gamble
Buddy & Letha Mayfield

DeLinda Hicklen
Buster's Gin, Ltd

Madison Hoffman
Wendy Turner

OJ & Bonnie Hubbard
Edward Mendez

Stephen Knapp
Rudolf & Penny Knapp

Kay Landress
Gisela Mueller

Melani Marez
Madeline Herr

Jim & Susan McCutchin
City Bank

Alan & Melanie Miller
Buddy & Letha Mayfield

Dr. Brad & Meri Miller
Buddy & Letha Mayfield

Jerald Moore
City Bank

Don & Dottie Parrish
Buddy & Letha Mayfield

Pennington Family
Lee & Beth Pennington

Emmanuel Ramirez Family
Jennifer Irlbeck
RMHC of the Southwest

The Ramsey Family
Jimmy Givens

Sherri Spurny
Randi Roberts

Loraine at UMC & Dorn Chapel UMC
Horace & Mary Abbott

Sebastian Alex Terrell
Terrell Consulting

Noe & Irma Valles
City Bank

Dan Wilson
City Bank

Floyd Wilson
City Bank

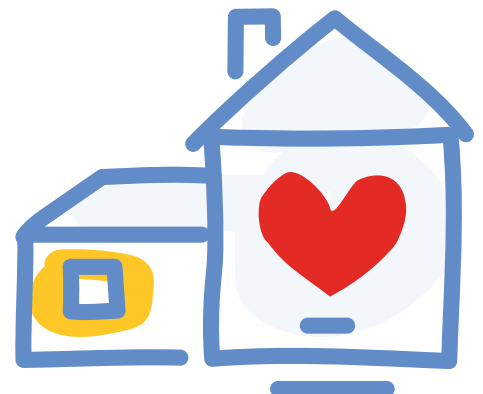

Thank you!



Multi talented violinist and dancer Lindsey Stirling collected toiletries for RMHC families. Over 50 bags including a personal note from Stirling will help families this holiday season.



Volunteers, Pat and Darlene Irwin stepped up to pick up donated bags from Lindsey Stirling. They were thrilled when Stirling met them in person and smiled for a quick photo! Thank you, to all!

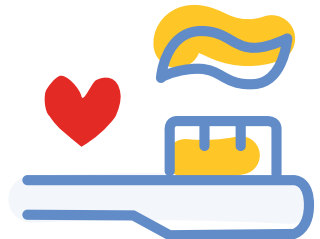

You “CAN” Make a difference!

Having some festive occasions this holiday? Save your aluminum cans and help families!

You *CAN* help RMHC with #KeepingFamiliesClose! All you have to do is drop off your aluminum cans in our trailer at 3034 Slide Rd! It is located in the parking lot of A.S. Dent Shop to the north side of their shop.

Thank you to A.S. Dent Shop for the space and thank you to Jarvis Metals Recycling, Inc. for providing the trailer and recycling services!

